

# PROSPECTUS



## GHG INSTITUTE OF PHARMACY

Affiliated to Punjab Technical University and Approved By  
Pharmacy Council of India, New Delhi (PCI -ID : - 10310)

Under the aegis of

**SHRI GURU HARGOBIND UJAGAR HARI TRUST**  
**(SIDHWAN GROUP OF EDUCATIONAL INSTITUTIONS)**

Sidhwan Khurd, Ludhiana-142024

**CONTACT US: 98759-93834**  
**email: ghginstpharma@gmail.com**  
**website: www.ghgpharmacy.in**





# OUR REVERED FOUNDERS

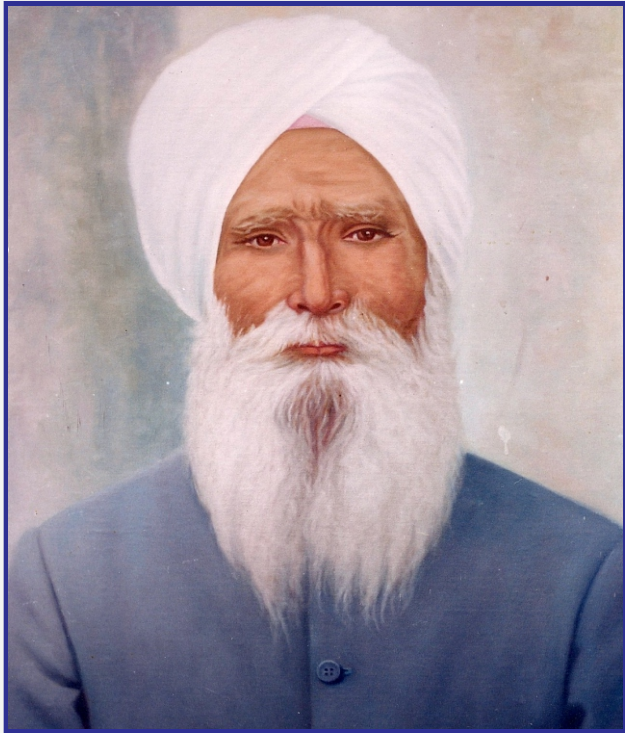

**Bhai Sahib Bhai  
Narain Singh Ji**



**Mata  
Ram Kaur Ji**



**Padma Shri Bibi  
Harparkash Kaur Ji**





# **OUR FOUNDER'S PERCEPTION**

Sidhwan Khurd, a small village in Ludhiana district situated at a distance of 30 kilometers from Ludhiana on Ludhiana - Ferozepur Road, is widely acclaimed as a Centre of Women Education in rural India. The Sidhwan Group of Institutions, located in Sidhwan Khurd village near Ludhiana, Punjab, has a rich history rooted in the early 20th century. In 1909, Bhai Narain Singh, a farmer from Sidhwan Khurd, initiated the education of girls by teaching four students under a mulberry tree in his courtyard. This was a pioneering effort in a time when educating girls was not customary in undivided Punjab. The first four students were Bibi Hariprakash Kaur, Bibi Bhan Kaur, Bibi Sodh Kaur, and Bibi Bhag Kaur. Bhai Narain Singh dedicated his 20 bighas of land to this cause, naming it after the school. In 1934, the middle school evolved into the Sikh Girls High School, and Bhai Narain Singh established the Sri Guru Hargobind Ujagar Hari Trust, transferring all his land and property to its name. This humble beginning laid the foundation for what would become a significant educational legacy in the region. The institutions are managed by the Sri Guru Hargobind Ujagar Hari Trust, established by Bhai Narain Singh.

The genesis of this Educational Complex lies in a girls primary school established by Bhai Sahib Bhai Narain Singh Ji and Smt. Ram Kaur Ji for girls of all castes and religions, in the cherished memory of their son Kaka Ujagar Singh. The son of Bhai Sahib Bhai Narain Singh Ji was snatched away at the age of nine, from the parents by the cruel hands of fate in 1908. It was during these days of grief, Bhai Sahib thought of educating his daughter Bibi Harparkash Kaur. But there was no provision of education for girls in this area in those days. It was this thought that sowed the seed of education in the soil of this small village on May 9, 1909. A primary school that was started in 1909 with four girl students under a shed soon blossomed into the cluster of five flourishing institutions providing education to more than five thousand students.

The primary school was raised to High School in 1934. Before breathing his last Bhai Sahib created a trust named Sri Guru Hargobind Ujagar Hari Trust and dedicated his entire property to the sacred cause of female education. He was the first President of the Trust. After his death on 19th August, 1944, Mata Ram Kaur became the Second President. She breathed her last on 19th August 1950 and Bibi Harparkash Kaur, illustrious daughter of her parents became the Third President of the Trust. Devoted, as she was to the cause of Women Education, the institution covered many milestones under her patronage. In 1950 a Degree College and in 1955 a Basic Training College came into existence. She was honoured with Padma Shri by President of India in 1961 for her contributions.

She was steering the institutions ahead with missionary zeal and dedication when the call came from heavens and she left for her eternal abode on 5th August 1965. In her sacred memory the basic training College was renamed as GHG Harparkash College of Education for Women in 1966.

S. Mohinder Singh Sidhwan took over as President of Trust after the departure of Padma Shri Bibi Harparkash Kaur. Under his visionary, intelligent and dedicated leadership, the institutions thrived with a great speed. In 1969, M.Ed classes were started in the College of Education. Under his stewardship, there was quantitative expansion as well as qualitative improvement in the institutions. He left for his heavenly abode on 9th June 1976.

Realizing the need of the hour, under the stewardship of then President S. Jagdev Singh Sidhwan (IFS Retd.) Guru Hargobind Public School was started in 1977 to provide quality co-educational, English medium education to the children of the surrounding area. Later in 2006, the efforts of then President S. Dalbara Singh and Secretary S. Kirpal Singh Bhathal resulted in the commissioning of GHG Institute of Law.

Now under the guidance of honourable Trustees, The GHG institute of Pharmacy is established from the academic year 2025-26.

Currently, The Sidhwan Group of Institutions is managed by trust of seven members. S. Kirpal Singh Bhathal, C.E Retd (President), S. Pritam Singh Johal, ADC Retd. (Secretary), Dr. Gurinder Singh Grewal (Manager), S. Harmail Singh Sidhu (Member), S. Birindar Singh Sidhu, IPS Retd. (Member), S. Devinder Singh (Member) and S. Jarnail Singh Dhillon (Member) who are the dedicated visionaries.

# **FROM THE PRESIDENT'S DESK**

Dear Prospective Students,

The Sidhwan Group of Institutions emerged as a lighthouse spreading beacons of hope and enlightenment a century ago, at a time when girl education was a taboo in rural areas. When very few realised that Educating a man educated just one person, but educating a lady educated the entire family.



This Educational group claims with pride, that some of the most cultured, accomplished and progressive ladies, both nationally and abroad are alumni of our institutions!

Now-a-days, with a myriad educational institutions having mushroomed in the country, providing you with multiple options, the question is, what sets us apart from others in this field? Is it our century old value system of traditions and culture? Is it our effortless blend of these time honoured virtues meshed into modern ways of education and living? Is it the strict discipline and a 'no compromise' approach we adopt towards any aberrant conduct on our Campuses or Hostels ensuring safety of our students? Or is it the utter dedication and loyalty of our long-standing Management, Principals and carefully selected staff that ensures outstanding results?!

Perhaps, all of above contribute to the issue; but what really sets us apart is our 'philosophy' behind running these institutions. While others are 'in the business of education' for 'business'; we, as a genuine Non-Profit Charity Trust (with no individual beneficiaries) are in the 'businesses of education' solely for imparting 'education', with no profit motive.

The GHG Institute of Pharmacy is a premier institution offering course in pharmacy with an outstanding Principal and faculty, housed in an enviable idyllic campus with all modern amenities. I have no hesitation in providing an assurance that the students who choose further education/grooming in this institute shall always cherish, not only their years spent in this institute imbibing education, but also the attitudinal enhancement which came with it.

Waheguru bless you all!!

**S. Kirpal Singh Bhathal, C.E Retd.**  
President  
SGHGU Hari Trust  
Sidhwan Khurd (Ludhiana)



# **MESSAGE FROM SECRETARY'S DESK**

It gives me immense pleasure to extend a warm welcome to all aspiring students through this prospectus of GHG Institute of Pharmacy, an institution founded with a vision to nurture the next generation of healthcare professionals.



At SGHGU Hari Trust, we believe that education is not just about imparting knowledge, but about inspiring innovation, ethics, and compassion. The field of pharmacy plays a pivotal role in the healthcare system, and our institute is committed to equipping students with the skills, scientific insight, and moral grounding required to excel in this ever-evolving domain.

Our infrastructure, faculty, and academic framework are designed to meet the highest standards, ensuring our graduates are not only industry-ready but also capable of contributing meaningfully to society. We also emphasize research, practical exposure, and holistic development to shape responsible and forward-thinking professionals.

I invite you to explore the opportunities that GHG Institute of Pharmacy offers and become part of a learning journey that blends academic excellence with a commitment to community welfare and innovation in healthcare.

Wishing you success in all your endeavors.

**S. Pritam Singh Johal**  
PCS (ADC Retd.)  
Secretary SGHGU Hari Trust, Sidhwan Khurd, Ludhiana

# **MESSAGE FROM MANAGER'S DESK**

It is with great pride and a deep sense of responsibility that I present to you the prospectus of G.H.G. Institute of Pharmacy, a beacon of academic excellence established under the auspices of the SGHGU Hari Trust.

In today's rapidly advancing world, the role of pharmacy professionals has become more crucial than ever. At G.H.G. Institute of Pharmacy, we are committed to nurturing not only competent pharmacists



but also responsible citizens who contribute meaningfully to the healthcare system and society at large.

Our institute upholds the legacy of the SGHGU Hari Trust in delivering value-based education rooted in discipline, innovation, and service. With state-of-the-art infrastructure, experienced faculty, and a curriculum designed to meet the dynamic needs of the pharmaceutical industry, we aim to empower our students with knowledge, skill, and ethical values.

We firmly believe that education must inspire critical thinking, compassion, and leadership. Through practical training, academic rigor, and community engagement, our students are prepared to meet global standards and address real-world healthcare challenges.

I welcome all aspiring students to be a part of this transformative journey at G.H.G. Institute of Pharmacy and take confident steps toward a rewarding future in the field of pharmaceutical sciences.

**Dr. G.S. Grewal**  
(M.B.B.S., M.D(Int. Med.) PGI  
Former President Punjab Medical Council  
Manager SGHGU Hari Trust, Sidhwan Khurd, Ludhiana



# **MESSAGE FROM PRINCIPAL'S DESK**

**Dear Students, Faculty, and Esteemed Guests,**

**It is my privilege to welcome you to GHG Institute of Pharmacy, a premier institution dedicated to excellence in pharmaceutical education, research, and healthcare innovation. Our college stands as a beacon of knowledge, nurturing aspiring pharmacists into competent professionals who contribute significantly to the healthcare sector.**



**Pharmacy is a dynamic and ever-evolving field, playing a critical role in patient care, drug discovery, and public health. At GHG Institute of Pharmacy, we are committed to provide a strong academic foundation, hands-on training, and opportunities for research and innovation. Our dedicated faculty, state-of-the-art laboratories, and industry collaborations ensure that our students receive holistic education, preparing them for the challenges of the pharmaceutical world.**

**We encourage our students to embrace curiosity, ethical practice, and lifelong learning. Whether you aim to be a researcher, clinical pharmacist, entrepreneur, or healthcare leader, we are here to guide and support your journey.**

**I invite you all to actively engage in learning, research, and community service. Together, let us contribute to advancements in pharmaceutical sciences and improve healthcare outcomes for society.**

**Wishing you all success in your academic and professional endeavors.**

**Prof.(Dr). G. Pavan Kumar  
Principal GHG Institute of Pharmacy  
Sidhwan Khurd**

# **ABOUT THE SGHGU HARI TRUST**

'Bhai Sahib Bhai Narain Singh Ji instituted "Guru Hargobind Ujagar Hari Trust" in 1934 at Sidhwan Khurd to promote the cause of the girl's education and for the management of educational institutions established under it. Bhai Sahib donated his entire property in the name of The Trust. He himself was the first President of the Trust. His daughter, Padma Shri Bibi Harparkash Kaur Ji became the President of the Trust after the demise of her father Bhai Sahib Bhai Narain Singhi Ji on August 21, 1944. S. Mohinder Singh Sidhwan, S. Jagdev Singh Sidhwan, Capt. Dalbara Singh and S. Surjit Singh were the Presidents of the Trust. They all have put their heart and soul to enkindle the light of knowledge and awakening among the ignorant masses.



We cannot forget the contribution of other Trust members like Babu Anokh Singh, Bhai Gulzar Singh, S. Ujagar Singh, Smt. Wajir Kaur and S. Natha Singh. The legacy is carried on by S. Kirpal Singh Bhathal C.E (Retd.) (President), S. Pritam Singh Johal, PCS A.D.C. Retd.) (Secretary), Dr. G.S. Grewal (Manager), S. Birindar Singh Sidhu IPS (Retd.) (Trustee), S. Harmail Singh Sidhu (Trustee), S. Devinder Singh Maan, Educationist (Trustee), S. Jarnail Singh Dhillon (Trustee)

I invite you all to actively engage in learning, research, and community service. Together, let us contribute to advancements in pharmaceutical sciences and improve healthcare outcomes for society.

Wishing you all success in your academic and professional endeavors.

## **HON'BLE TRUST MEMBERS**



**S. Kirpal Singh Bhathal**  
Chief Engineer (Retd.)  
Member



**S. Pritam Singh Johal**  
P.C.S. (ADC, Retd.)  
Secretary



**Dr. Gurinder Singh Grewal**  
M.D. Int. Medicine (PGL, Ch.D.)  
Manager



**S. Birindar Singh Sidhu**  
I.P.S. (DGP, Retd.)  
President



**S. Harmail Singh Sidhu**  
Member



**S. Devinder Singh Mann**  
Educationist  
Member



**S. Jarnail Singh Dhillon**  
V.P. Bank of Punjab  
Member



# **ABOUT THE INSTITUTE**

G.H.G. Institute of Pharmacy, a constituent of the renowned Sri Guru Hargobind Ujagar Hari (SGHGU) Trust, Sidhwan Khurd, Ludhiana, stands as a symbol of academic excellence, ethical grounding, and professional commitment in the field of pharmaceutical sciences. The institute is strategically located in a lush green, serene, and pollution-free rural setting, providing a calm and inspiring atmosphere that is conducive to serious academic pursuits and personal development. Established with the mission to empower students with quality pharmaceutical education and research acumen, G.H.G. Institute of Pharmacy blends traditional values with modern scientific training.

The institute offers B.Pharm 4 yrs. program, duly approved by the Pharmacy Council of India (PCI), New Delhi, and affiliated to Punjab Technical University. Our academic curriculum is designed to meet national and international standards, incorporating classroom learning, hands-on laboratory training, industrial exposure, seminars, and workshops to ensure students are well-prepared for diverse career paths in the pharmaceutical industry, clinical research, academia, and healthcare services.

The campus is equipped with state-of-the-art laboratories, a well-stocked library, smart classrooms, herbal gardens, and modern computer labs. With a team of experienced and dedicated faculty members and a culture of innovation and discipline, G.H.G. Institute of Pharmacy continues to uphold the vision of the SGHGU Trust—to serve humanity through enlightened education and community welfare.

## **VISION**

"To empower future pharmacists with knowledge, innovation, and compassion to lead and transform global healthcare."

## **MISSION**

"To provide a comprehensive and innovative education that prepares students for excellence in pharmacy practice, research, and leadership, fostering a commitment to ethical care, patient safety, and community well-being."

## **PHARMACIST'S OATH**

- I Swear by the code of Ethics of Pharmacy Council of India in relation to the community and shall act as an integral part of health care team.
- I shall uphold the laws and standards governing my profession.
- I shall strive to perfect and enlarge my knowledge to contribute to the advancement of pharmacy and public health.
- I shall follow the system, which I consider best for pharmaceutical care and counseling of patients.
- I shall endeavor to discover and manufacture drugs of quality to alleviate sufferings of humanity.
- I shall hold in confidence the knowledge gained about the patients in connection with professional practice and never divulge unless compelled to do so by the law.
- I shall associate with organizations having their objectives for betterment of the profession of Pharmacy and make contribution to carry out the work of those organizations.
- While I continue to keep this Oath inviolated, may it be granted to me to enjoy life and the practice of pharmacy respected by all, at all times!
- Should I trespass and violate this oath, may the reverse be my lot!

## **PROGRAMME OFFERED**

<b>COURSE</b>	<b>SEATS</b>
<b>B.Pharmacy (4 years Course)</b>	<b>60 Seats</b>

## **ELIGIBILITY**

### **B. Pharmacy Course**

A pass in any of the following examinations -

(a) Candidate shall have passed 10+2 examination conducted by the respective state/central government authorities recognized as equivalent to 10+2 examination by the Association of Indian Universities (AIU) with English as one of the subjects and Physics, Chemistry, Mathematics/Biology as optional subjects individually.

(b) Any other qualification approved by the Pharmacy Council of India as equivalent to any of the above examinations.

- Provided that a student should complete the age of 17 years on or before 31st December of the year of admission to the course.
- Provided that there shall be reservation of seats for the students belonging to the Scheduled Castes, Scheduled Tribes and other Backward Classes in accordance with the instructions issued by the Central Government / State Government / Union Territory Administration as the case may be from time to time.



## **FEE STRUCTURE**

Sr. No.	Name of Programme & Duration	Year	Sem.	APF / CF	Other Fee	DF	SRF	URF	Exam Fee	Total Charges (A to E)	TF	Total Sem. Fee (in Rs.)	Total Annual Fee (in Rs.)
				(A)	(B)	(C)	(D)	(E)	(F)	(G)	(H)	(G+H)	
1	B.Pharmacy (4 Years)	1 <sup>st</sup>	1 <sup>st</sup>	2,000	1,600	5,000	3,700	1,100	2,500	15,900	30,000	45,900	88,200
			2 <sup>nd</sup>	0	0	5,000	3,700	1,100	2,500	12,300	30,000	42,300	
		2 <sup>nd</sup>	3 <sup>rd</sup>	0	0	5,000	3,700	1,100	2,500	12,300	30,000	42,300	84,600
			4 <sup>th</sup>	0	0	5,000	3,700	1,100	2,500	12,300	30,000	42,300	
		3 <sup>rd</sup>	5 <sup>th</sup>	0	0	5,000	3,700	1,100	2,500	12,300	30,000	42,300	84,600
			6 <sup>th</sup>	0	0	5,000	3,700	1,100	2,500	12,300	30,000	42,300	
		4 <sup>th</sup>	7 <sup>th</sup>	0	0	5,000	3,700	1,100	2,500	12,300	30,000	42,300	84,600
			8 <sup>th</sup>	0	0	5,000	3,700	1,100	2,500	12,300	30,000	42,300	
2	B.Pharmacy - Lateral Entry (3 Years)	1 <sup>st</sup>	3 <sup>rd</sup>	2,000	1,600	5,000	3,700	1,100	2,500	15,900	30,000	45,900	88,200
			4 <sup>th</sup>	0	0	5,000	3,700	1,100	2,500	12,300	30,000	42,300	
		2 <sup>nd</sup>	5 <sup>th</sup>	0	0	5,000	3,700	1,100	2,500	12,300	30,000	42,300	84,600
			6 <sup>th</sup>	0	0	5,000	3,700	1,100	2,500	12,300	30,000	42,300	
		3 <sup>rd</sup>	7 <sup>th</sup>	0	0	5,000	3,700	1,100	2,500	12,300	30,000	42,300	84,600
			8 <sup>th</sup>	0	0	5,000	3,700	1,100	2,500	12,300	30,000	42,300	

## **HOSTEL FEE STRUCTURE**

DETAILS	CHARGES
A.C ROOM	Rs. 25,000 Per Annum
AIR COOLED ROOM	Rs. 20,000 Per Annum
MESS CHARGES	Rs. 3,000 Per Month

## **DISTINGUISHED FEATURES**

### **ACADEMIC EXCELLENCE PCI APPROVED**

Accreditation from the Pharmacy Council of India (PCI) ensures compliance with national standards.

**Updated Curriculum:** Incorporates industry trends, regulatory guidelines, and emerging pharmaceutical technologies

## **MODERN INFRASTRUCTURE**

1. **Advanced Labs for** Pharmaceuticals
2. Pharmacognosy
3. Pharmacy Practice
4. Pharmacology
5. Medicinal Chemistry
6. Pharmaceutical Chemistry
7. Microbiology
8. Bio-chemistry
9. Biotechnology
10. Pharmaceutical Engineering
11. Pharmaceutical Analysis
12. Anatomy and Physiology
13. Health Education

**Digital Library & E-Resources:** Access to research journals, e-books, and online pharmaceutical databases.

**Smart Classrooms:** Technology-enabled learning with interactive teaching methods.

## **RESEARCH & INNOVATION**

**Research & Innovation:** Dedicated Research Centers: Encourage innovation in drug development and pharmaceutical sciences.

**Patents & Publications:** Our institution support students and faculty in filing patents and publishing research papers.

## **INDUSTRY COLLABORATIONS & TRAINING**

**Internships & Industrial Visits:** Collaboration with top pharmaceutical companies for hands-on training.

**Guest Lectures & Workshops:** Experts from the pharma industry and regulatory bodies to share insights.





## **CAREER DEVELOPMENT & PLACEMENTS**

**Campus Recruitment:** Placement Cell facilitates job opportunities with top pharma companies like Cipla, Sun Pharma, and Dr. Reddy's.

**Entrepreneurship Support:** Our college offers incubation Center for start-ups in the pharmaceutical sector.

## **SPECIAL PROGRAMMES & CERTIFICATIONS**

**Pharmacovigilance & Clinical Research Training:** Certification programs to enhance employability.

**AI & Machine Learning in Pharmacy:** Integration of emerging technologies in drug-discovery and healthcare.

## **INTERNATIONAL COLLABORATIONS**

**Exchange Programs:** Tie-ups with international universities for research exposure.

**MoUs with Foreign Institutions:** Helps in global networking and career opportunities.

## **SOCIAL RESPONSIBILITY & COMMUNITY OUTREACH**

**Health Camps & Awareness Programs:** Encourage students to participate in community healthcare services.

**CSR Initiatives:** Collaborations with NGOs for rural healthcare development.

# **CAREER OPPORTUNITIES ABROAD AFTER** **B. PHARMACY**

## **HIGHER EDUCATION (BETTER SALARY AND RESEARCH OPPORTUNITIES)**

**MS in Pharmaceutical Sciences** – Popular in the USA, Canada, UK, and Germany.

**MBA in Healthcare Management** – Good for managerial roles in pharma companies.

**Pharm.D (Doctor of Pharmacy)** – Required in countries like the USA and Canada for clinical practice.

## **JOB IN FOREIGN PHARMACEUTICAL COMPANIES**

**Pharmacovigilance Specialist** – Works in safety monitoring of drugs.

**Regulatory Affairs Manager** – Ensures drug compliance with international regulations (FDA, EMA, TGA).

**Clinical Trials and Research** – Works in research institutes or hospitals.

**Community & Hospital Pharmacist** – In countries like Canada, Australia, UK (requires licensing).

## **LICENSING EXAMS FOR FOREIGN PRACTICE**

**USA** – NAPLEX + FPGEE + Internship

**Canada** – PEBC Exam

**Australia** – KAPS Exam

**UK** – GPhC Registration

**UAE** – DHA, MOH, HAAD Exams



## **JOBS IN BIOTECH & HEALTHCARE COMPANIES**

**Medical Writer** – Prepares regulatory and research documents. **Drug Safety Associate** – Works in drug monitoring programs.

**Sales & Marketing Manager** – Works in global pharmaceutical companies.

## **CAREER OPPORTUNITIES IN INDIA** **AFTER B. PHARMACY**

### **AS AN ACADEMICIAN IN COLLEGES AND UNIVERSITIES OF INDIA.**

#### **GOVERNMENT & REGULATORY SECTOR**

**Drug Inspector** – Conducts inspections of pharmacies and manufacturing units.

**Pharmacist in Government Hospitals** – Works in state or central government hospitals.

**Regulatory Affairs Officer** – Ensures drug compliance with legal regulations (CDSCO, FDA India).

**Pharmaceutical Scientist** – Works in government labs like CSIR, ICMR, or NIPER.

#### **INDUSTRY JOBS (PRIVATE SECTOR)**

**Production & Manufacturing** – Works in drug manufacturing companies like Sun Pharma, Cipla, or Dr. Reddy's.

**Quality Control & Quality Assurance (QC/QA)** – Ensures drug safety and efficacy.

**Research & Development (R&D)** – Works in formulation and drug development.

**Medical Representative (MR)** – Promotes and sells medicines to doctors and hospitals.

**Clinical Research Associate (CRA)** – Works in clinical trials and research organizations.

### **HIGHER STUDIES**

**M. Pharm (Master of Pharmacy)** – Specializations in Pharmacology, Pharmaceutics, etc.

**MBA in Pharmaceutical Management** – For careers in marketing and business management.

### **ENTREPRENEURSHIP**

**Own Pharmacy or Wholesale Business** – Opens a medical store or wholesale distribution.

**Pharmaceutical Startup** – Develops new medicines or healthcare products.





# **CODE OF CONDUCT**

**Ragging is strictly prohibited and is punishable crime under Indian Penal Code. (UGC Regulations on Curbing the Menace of Ragging in Higher Educational Institutions, 2009 under section 26(1)(g) of the University Grants Commission Act, 1956).**

**National Anti-Ragging Helpline**

**Phone No.1800-180-5522**

1. 75% attendance is compulsory.
2. Zero tolerance for any type of discrimination.
3. Attendance is compulsory during competitions, seminar and functions.
4. No visitor is allowed to meet the students except parents during college hours.
5. Students are responsible for the safe keeping of their personal belongings like mobile phone, books, cash, ornaments etc.
6. Mobile should be switched off or on silent mode while attending classes.
7. Discipline should be maintained and respect your teachers.
8. Action will be taken against miscreants.
9. In case of any problem like academic, family or personal strict disciplinary, talk to the in-charge of Tutorial group or Guidance and Counselling Cell.
10. While visiting the college, parents are advised to meet the Public Relation Officer (PRO) at Reception before anyone else.
11. Students coming in or going out from the college must sign in the Entry register at the entry gate.
12. Students should wear their college identity card daily.
13. Morning assembly is compulsory for every student.

# HOSTEL RULES

The following officers constitute the hostel committee

- |                    |                    |                          |
|--------------------|--------------------|--------------------------|
| (a) Hostel Warden  | (b) Head Girl      | (c) Discipline Incharge  |
| (d) Block Prefects | (e) Mess President | (f) Common Room Incharge |

1. Hostel is managed by Warden who is regular faculty of the institute.
2. Hostel management will provide furniture and fittings for each room.

Students should bring following material:

- |                                       |                                     |
|---------------------------------------|-------------------------------------|
| a) Mattress, Blanket and 2 bed sheets | b) Torch, Bucket, Mug, Spoon, Glass |
| c) Lock                               | d) Sports Shoes                     |

3. Visiting hours for parents and guests (With permission of Warden)  
Saturday 2.00 p.m. to 4.00 p.m. Sunday 9.00 a.m. to 4.00 p.m.  
(No one shall be permitted to meet during college hours except in emergency)
4. Only those guests will be permitted to meet the students whose names are mentioned in the register by her parents and who have college Identity Card.
5. No overnight guests are permitted in students' room.
6. Students are not allowed to disturb their roommate.
7. The use of electrical appliances such as Heater, Electric Iron, etc. are forbidden in any room.
8. Students are responsible for the safe keeping of their personal belongings.
9. Students should take permission from Principal through warden for taking leave from hostel.
10. Student should fill the leave form given by hostel warden while taking leave from hostel.
11. Student should sign in the register before they leave.
12. Students are not allowed to travel alone unless or until their parents have given permission.
13. Students are required to be conscious of the environment in which they live by keeping it clean, healthy and presentable. Students are also responsible for any damage of any college property and should not paste anything on the walls of hostel room.
14. Student should give personal details with medical illness (if any) to warden at the time of joining the college,
16. Student are not allowed to enter college premises in casuals.
17. Charitable Hospital, Free Ambulance, A.C/ Air Cooled Rooms and General Store are the facilities for students.

# **FACILITIES**

## **AT COLLEGE CAMPUS**

- ❖ **Wi-Fi enabled Campus**
- ❖ **ICT Enabled Classrooms**
- ❖ **Guidance & Counselling Cell**
- ❖ **Grievance Redressal Cell**
- ❖ **Charitable Hospital**
- ❖ **Ambulance Facility (24x7)**
- ❖ **General Store**
- ❖ **Canteen**
- ❖ **Rich Library**
- ❖ **Reading Room (24x7)**
- ❖ **Language Lab**
- ❖ **Transport Facility to Ludhiana, Jagraon and surrounding villages**
- ❖ **Spacious Lawns**
- ❖ **Hostel (AC/ Air Cooled Rooms)**

## **SPECIAL SPORTS FACILITIES**

- ❖ **Gym**
- ❖ **Trained and Highly qualified DPE**
- ❖ **Events or Games Hockey, Basket Ball, Kho-Kho, Badminton, Table Tennis, Races, Throws, Jumps etc.**
- ❖ **Spacious Grounds**
- ❖ **Yoga Classes**
- ❖ **Participation in P.U. Athletic Event and Tournaments**
- ❖ **Upcoming Indoor Stadium**



# **LIBRARY RULES**

The college library is automated and has an excellent collection of reference books, journals and periodicals on various subjects. The catalogue OPAC of the library facilitates easy search of information. The library has adequate books on various subjects.

1. Books shall be issued to the library members from 9.30 a.m. to 3.30 p.m.
2. Books shall be issued for 15 days to the students.
3. Reserved/Reference books will not be issued.
4. Rs.2/- fine per day/per book will be charged for overdue books.
5. Four books at a time will be issued to the students.
6. Latest Issue/Volume of Journals/Magazines and Newspapers will not be issued.
7. Issued books should be brought for checking at the entrance.
8. All the personal belongings should be kept at the property counter.
9. Eatables are not allowed in the library.
10. Personal books are allowed only with permission.
11. Students should observe silence in the library.
12. Photocopying facility is available in the library.
13. Internet facility is available in the library.
14. Students can avail book bank facility.

# GLIMPSES FROM HISTORY



**Padma Shri Bibi Harparkash Kaur Ji seeing a Sputnik (Moscow) 1958**



**S. Ujjal Singh, Governor of Punjab visits Our College (1962)**



**Chief Minister of Punjab S. Partap Singh Kairon in our Campus (1962)**



**National Anthem with Giani Gurmukh Singh Musafir & Commrade Ram Kishan (1962)**



**Dr. M.S. Randhawa, V-C, PAU Ludhiana with S. Mohinder Sidhwan and Principal A.S. Sodhi (1969)**



**S. Swaran Singh Minister of Foreign Affairs and Ex. Defence Minister of India in Our Institution (1967)**



**Sh. Jai Sukh Lal Hathi, Governor Punjab with S. Jagdev Singh Sidhu & Principal A.S. Sodhi (1989)**



**S. Sobha Singh, a renowned artist in our campus**





# GHG INSTITUTE OF PHARMACY

Affiliated to Punjab Technical University  
Approved by Pharmacy Council of India,  
New Delhi PCI-ID :- 10310

## ADMISSION OPEN



**PROGRAMMES OFFERED**  
**BACHELOR OF**  
**PHARMACY**  
**(B. Pharmacy)**  
**4 years course**

- Hurry Limited seats available
- Hostel Facility Available
- Co-Educational Institute

### VISIT US:

**Sidhwan Group of Institutions**  
**(SGHGU Hari Trust)**  
**Sidhwan Khurd, (Tehsil**  
**Jagraon), Ludhiana, Punjab-**  
**142024**

Scan to get  
directions to  
reach us



**How to apply?**

**CONTACT US: 98759-93834**  
**email: ghginstpharma@gmail.com**  
**website: ghgpharmacy.in**



# GHG INSTITUTE OF PHARMACY

[Email-ghginstpharma@gmail.com](mailto:Email-ghginstpharma@gmail.com)

Contact No.-98759-93834

## Student Enquiry Form

### Personal Information

- Name:- \_\_\_\_\_
- Date of Birth :- \_\_\_\_\_
- Gender :- \_\_\_\_\_
- Address :- \_\_\_\_\_
- Contact no.- \_\_\_\_\_
- Email id :- \_\_\_\_\_
- Category :- \_\_\_\_\_

### Qualification

Course	Name of school/Institution	Board	Passed year	Per (%) / Grades / CGPA	Stream subjects
10th					
12th					
<u>Other Qualifications/ Hobbies</u>					
1.					
2.					
3.					

### Other details:-

Father's name - \_\_\_\_\_

Contact number - \_\_\_\_\_

Occupation - (Govt./ Pvt /Others)\_\_\_\_\_

**Questions or Comments:** Any specific question or additional comments you may have write below:

\_\_\_\_\_

Signature

FOR OFFICE USE ONLY

**CHECKLIST OF ENCLOSURES**

- ◆ 10<sup>th</sup> Certificate containing date of birth
- ◆ 12<sup>th</sup> Certificate
- ◆ Tc/Immigration/Character Certificate
- ◆ Gap Year Affidavit if any
- ◆ Domicile certificate
- ◆ Adhar card
- ◆ Adhar card(Father and Mother)
- ◆ Pan card
- ◆ Bank Account
- ◆ 6 passport Size pics
- ◆ Any other Relevant Document (as and when Required)
- ◆ For scholarship students
- ◆ Low income certificate
- ◆ Category certificate
- ◆ Previous scholarship Proof